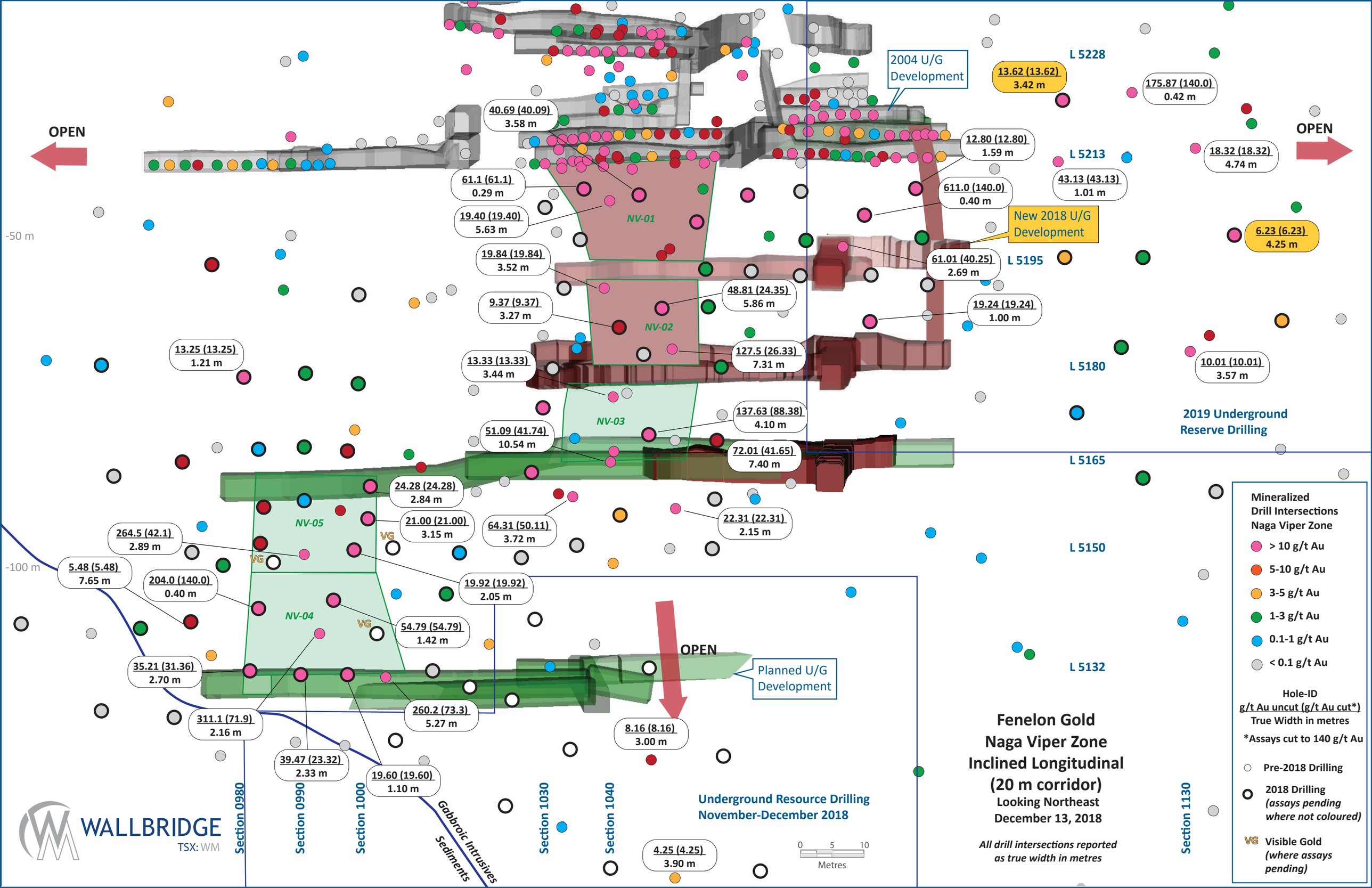
OPEN
OPEN
OPEN
2004 U/G Development
New 2018 U/G Development
Planned U/G Development
L 5228
L 5213
L 5195
L 5180
L 5165
L 5150
L 5132
-50 m
-100 m
NV-01
NV-02
NV-03
NV-04
NV-05
VG
13.62 (13.62) 3.42 m
175.87 (140.0) 0.42 m
18.32 (18.32) 4.74 m
6.23 (6.23) 4.25 m
10.01 (10.01) 3.57 m
40.69 (40.09) 3.58 m
12.80 (12.80) 1.59 m
43.13 (43.13) 1.01 m
611.0 (140.0) 0.40 m
61.1 (61.1) 0.29 m
19.40 (19.40) 5.63 m
19.84 (19.84) 3.52 m
61.01 (40.25) 2.69 m
48.81 (24.35) 5.86 m
9.37 (9.37) 3.27 m
19.24 (19.24) 1.00 m
13.25 (13.25) 1.21 m
127.5 (26.33) 7.31 m
13.33 (13.33) 3.44 m
137.63 (88.38) 4.10 m
51.09 (41.74) 10.54 m
72.01 (41.65) 7.40 m
24.28 (24.28) 2.84 m
21.00 (21.00) 3.15 m
64.31 (50.11) 3.72 m
22.31 (22.31) 2.15 m
264.5 (42.1) 2.89 m
5.48 (5.48) 7.65 m
204.0 (140.0) 0.40 m
19.92 (19.92) 2.05 m
54.79 (54.79) 1.42 m
35.21 (31.36) 2.70 m
260.2 (73.3) 5.27 m
311.1 (71.9) 2.16 m
8.16 (8.16) 3.00 m
39.47 (23.32) 2.33 m
19.60 (19.60) 1.10 m
4.25 (4.25) 3.90 m
Section 0980
Section 0990
Section 1000
Section 1030
Section 1040
Section 1130
Gabbroic Intrusives
Sediments
2019 Underground Reserve Drilling
Underground Resource Drilling November-December 2018
0 5 10
Metres
Mineralized Drill Intersections Naga Viper Zone
> 10 g/t Au
5-10 g/t Au
3-5 g/t Au
1-3 g/t Au
0.1-1 g/t Au
< 0.1 g/t Au
Hole-ID
g/t Au uncut (g/t Au cut*)
True Width in metres
*Assays cut to 140 g/t Au
Pre-2018 Drilling
2018 Drilling (assays pending where not coloured)
VG Visible Gold (where assays pending)
Fenelon Gold
Naga Viper Zone
Inclined Longitudinal
(20 m corridor)
Looking Northeast
December 13, 2018
All drill intersections reported as true width in metres
WALLBRIDGE
TSX: WM